

# 16/02043/FULLS - Refused Scheme

**MATERIALS KEY:**

1. PLAIN CLAY TILES
2. NATURAL SLATE
3. RED/ORANGE BRICKWORK
4. TIMBER SASH WINDOWS
5. TIMBER CASEMENT WINDOWS
6. GLAZED TIMBER DOORS
7. STONE CILLS AND LINTELS

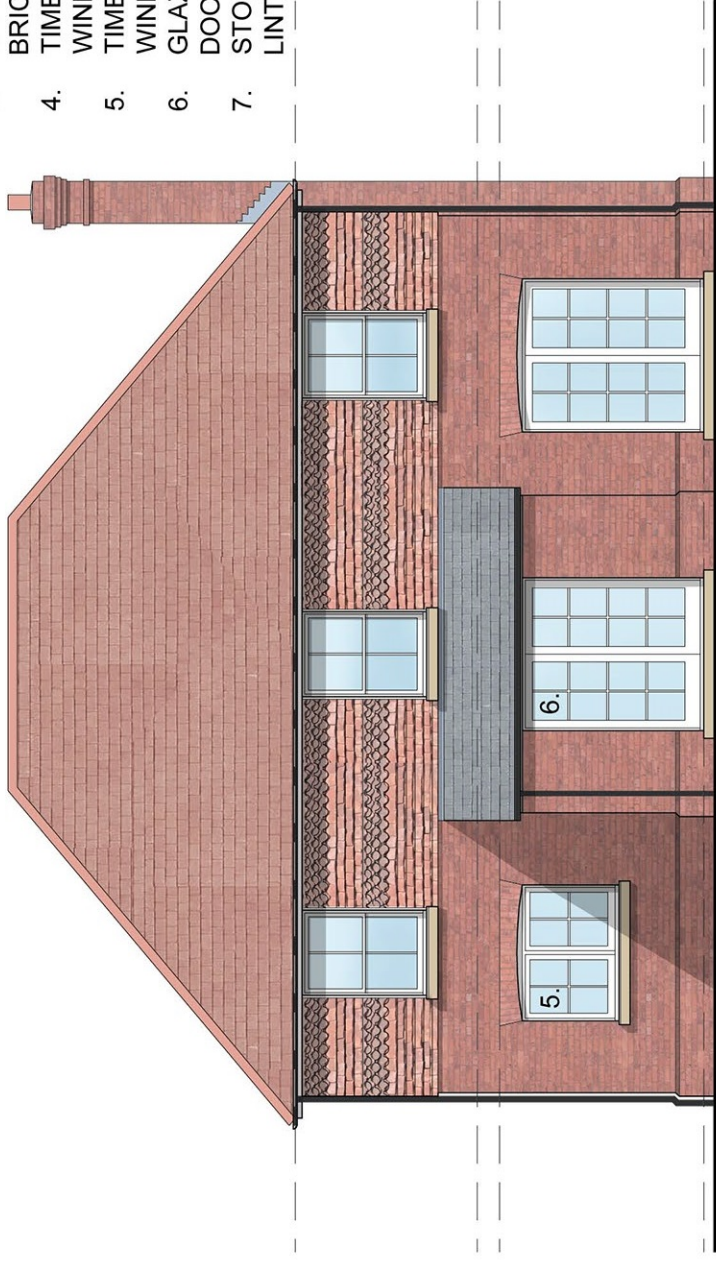

SOUTH WEST ELEVATION

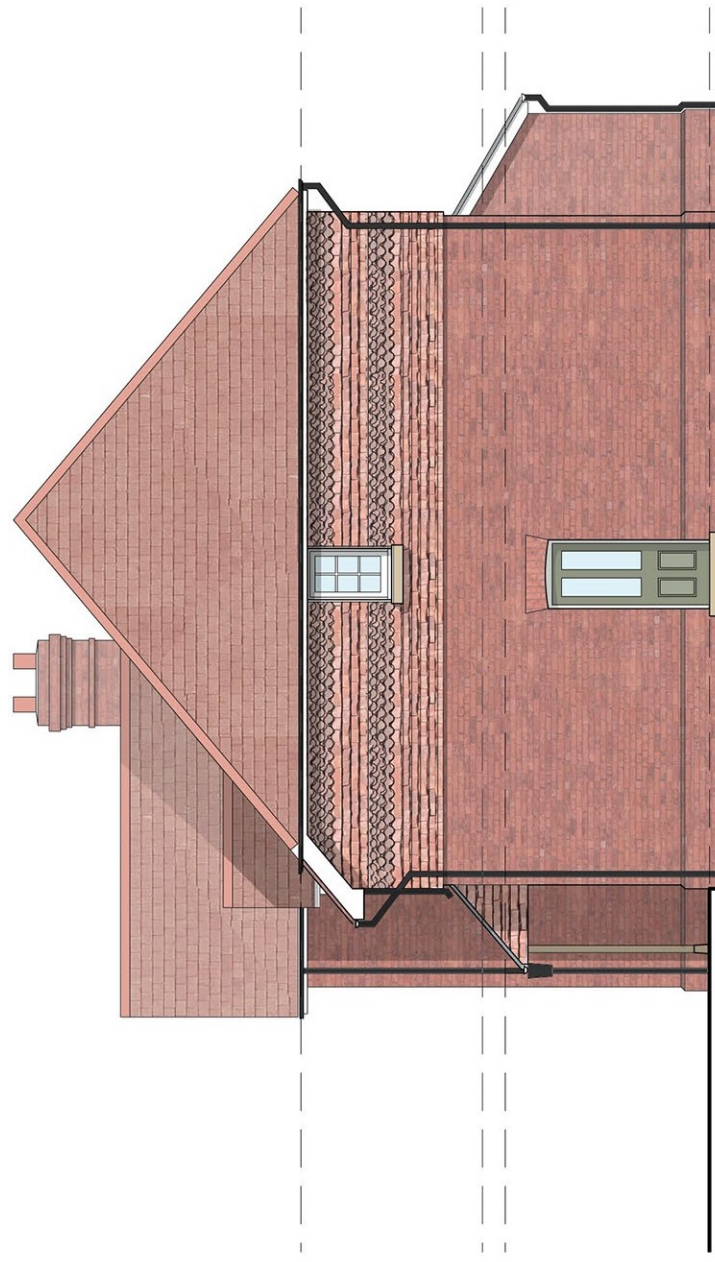

NORTH WEST ELEVATION



NORTH EAST ELEVATION

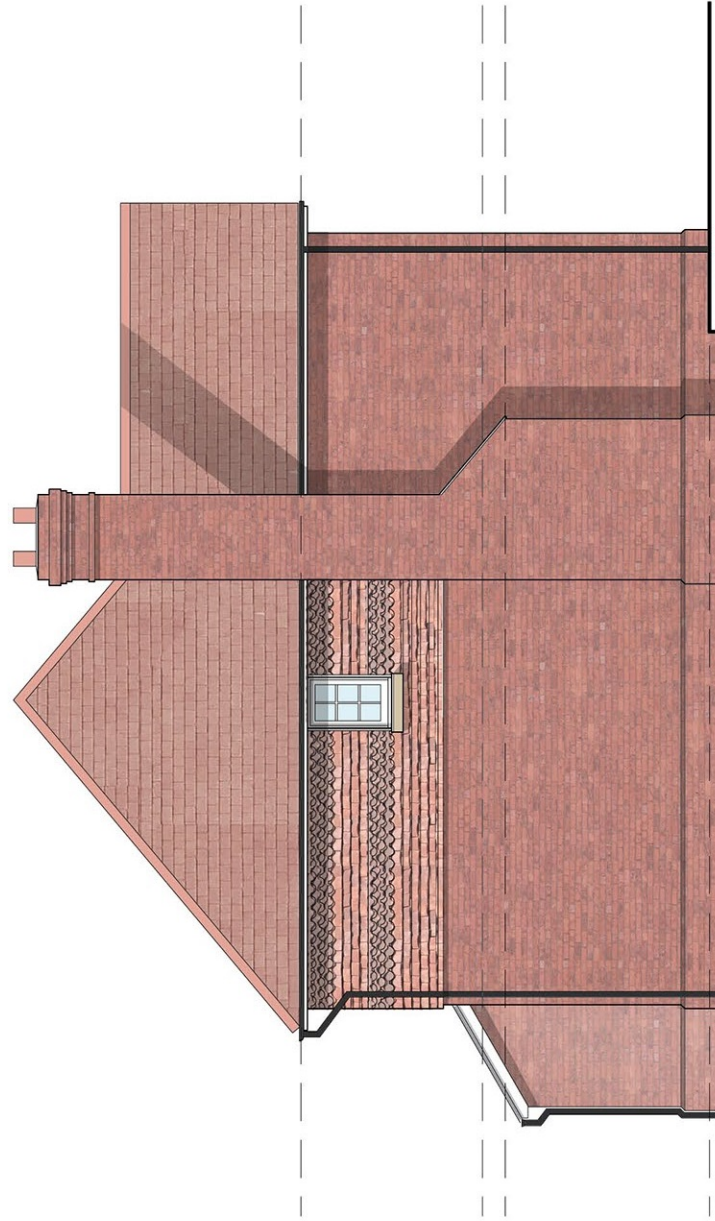

SOUTH EAST ELEVATION

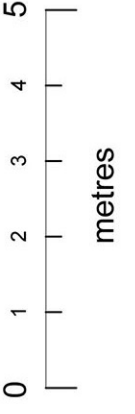

THE DESIGN AND DRAWING ARE THE COPYRIGHT OF THE CONSULTANTS AND MUST NOT BE USED OR REPRODUCED WITHOUT THEIR PERMISSION. ANY DISCREPANCIES ARE TO BE REPORTED IMMEDIATELY TO THE CONSULTANTS. ALL INFORMATION SHOWN ON THE DRAWING IS SUBJECT TO OBTAINING THE NECESSARY STATUTORY CONSENTS.

A | 12.08.2016 | General Amendments

**REVISIONS**

JOB	BANKSIA, ROMSEY ROAD AWBRIDGE		
DRAWING	TYPE B - PROPOSED ELEVATIONS (PLOTS 2 & 4)		
SCALE	DATE	DRN	CHKD
1:100 @ A3	Jun.16		
			7210/D06
			A

**RADLEY HOUSE PARTNERSHIP**  
 CHARTERED ARCHITECTS SURVEYORS & DESIGN CONSULTANTS  
 ST. CROSS RD, WINCHESTER SO23 9HX  
 TEL: 01962 842228 FAX: 01962 842401 email: architects@radleyhouse.co.uk